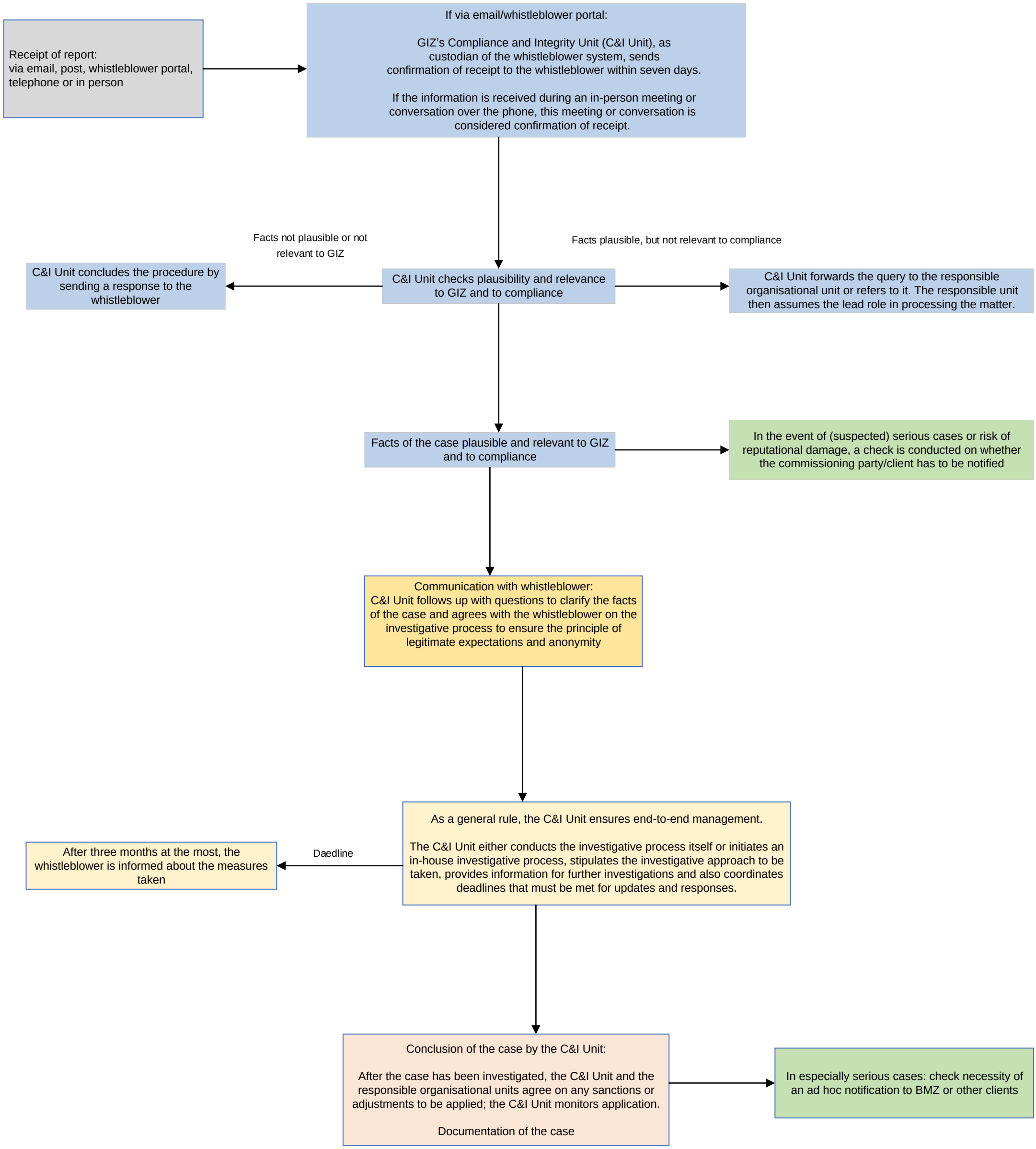Compliance and Integrity Case Management Process
GIZ's Compliance and Integrity Unit